

**NOTES:**

- AS PER 2012 IFGC, SECTION 401.5-IDENTIFICATION. FOR OTHER THAN STEEL PIPE, EXPOSED PIPING SHALL BE IDENTIFIED BY A YELLOW LABEL MARKED "GAS" IN BLACK LETTERS. THE MARKING SHALL BE SPACED AT INTERVALS NOT EXCEEDING 5 FEET. THE MARKING SHALL NOT BE REQUIRED ON PIPE LOCATED IN THE SAME ROOM AS THE APPLIANCE SERVED.
- CONTRACTOR TO COORDINATE WITH LOCAL UTILITY COMPANY AND PROVIDE A MINIMUM PRESSURE OF 8.0" W.C. AT METER. PROVIDE LOW-PRESSURE REGULATOR AT METER IF REQUIRED.

**GAS PIPING NOTES**

- MINIMUM DEPTH OF GAS PIPING TO BE 24" BELOW GRADE. COORDINATE WITH LOCAL GAS COMPANY.
- GAS PIPING SHALL NOT BE INSTALLED IN OR ON THE GROUND UNDER ANY BUILDING.
- GAS PIPING SHALL NOT BE RUN IN HOLLOW CORE OF BLOCK.
- PROVIDE SHUT-OFF COCK, UNION, AND 6" LONG DIRT LEG WITH CAP AT EACH GAS LINE DROP TO APPLIANCE.
- ALL GAS-USING EQUIPMENT TO BE NATURAL GAS FUEL.
- DO NOT USE FLEXIBLE PIPE CONNECTIONS TO EQUIPMENT.
- ALL GAS PIPING UNDER ASPHALT OR CONCRETE PAVING ADJOINING BUILDING MUST BE SLEEVED IN GAS TIGHT VENTED PIPE IN ACCORDANCE WITH LOCAL GAS CODE.
- ALL GAS PIPING MATERIALS, VALVES, FITTINGS, INSTALLATION AND TESTING SHALL COMPLY WITH LOCALLY ACCEPTED PLUMBING CODE AND GAS COMPANY REGULATIONS.
- VERIFY ALL GAS BTU/H INPUTS WITH ACTUAL BTU/H INPUT OF APPLIANCE SUPPLIED.
- A BUILDING SHUT OFF VALVE SHALL BE INSTALLED ON MAIN GAS LINE AT GAS METER.

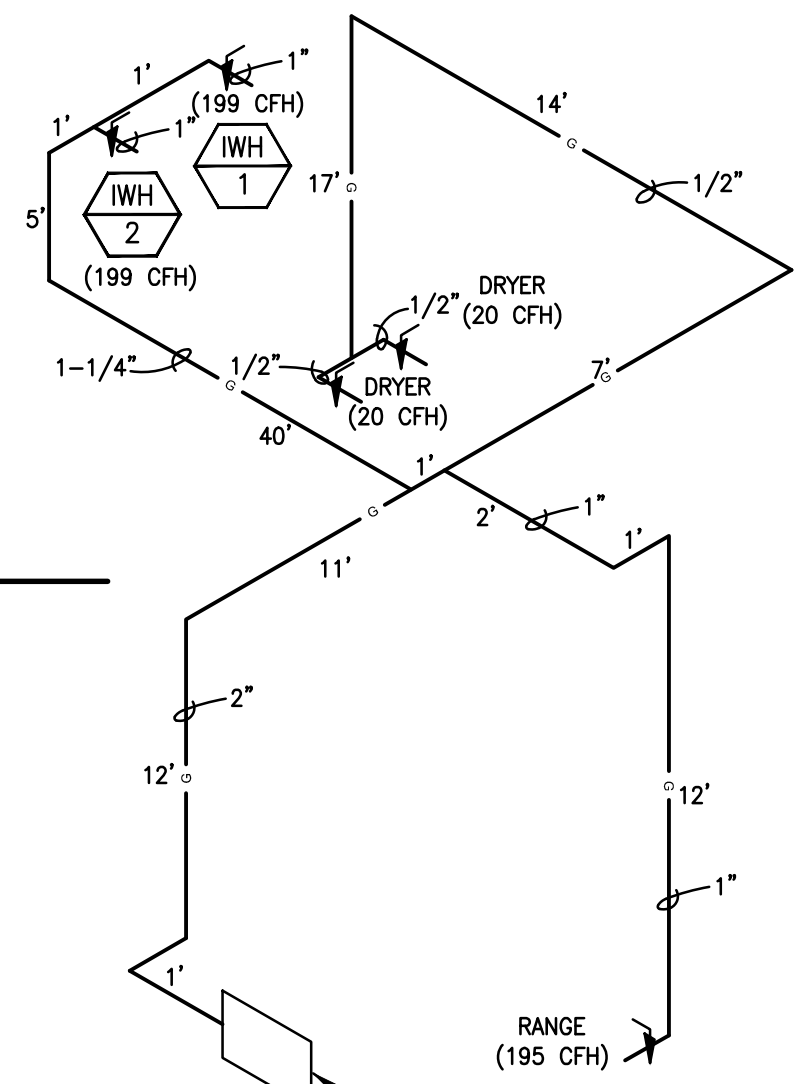

| GAS LOADS     |                |
|---------------|----------------|
| EQUIPMENT     | CFH            |
| RANGE         | 195.0          |
| CLOTHES DRYER | 20.0           |
| CLOTHES DRYER | 20.0           |
| IWH-1         | 199.0          |
| IWH-2         | 199.0          |
| <b>TOTAL</b>  | <b>633 CFH</b> |

**GAS SCHEMATIC**

| NATURAL GAS CALCULATION - LESS THAN 2 PSI:<br>SIZED PER 2012 IFGC TABLE 402.4(2). |         |
|---|---------|
| TOTAL LENGTH:   | 71      |
| 25% FOR FITTINGS:   | 17.75   |
| TOTAL DEVELOPED LENGTH:   | 88.75   |
| TOTAL LOAD:   | 633 CFH |

**NOTE:**  
INSTALL HOT WATER RECIRCULATING PIPING TO MEET THE 2015 IECC CODE.

**WATER SCHEMATIC**

| NO. | DESCRIPTION    | DATE     |
|-----|----------------|----------|
| 1   | FINAL SCHEME   | 02.01.19 |
| 2   | REVISED SCHEME | 02.07.19 |
| 3   | PERMIT         | 05.24.19 |

**Radian**  
ARCHITECTURE  
127184  
713 931 0807  
713 931 0807  
713 931 0807

DAVID E. MCCARTHY  
127184  
PROFESSIONAL ENGINEER  
Date Signed: 05/24/19

|             |          |
|-------------|----------|
| Project No. | 1801.74  |
| Date        | 02/11/19 |
| Drawn by    | JG       |
| Checked by  | NL       |

Sheet No.  
**P2.4**

TEXAS ENGINEER FIRM REGISTRATION #F-15201

**ASE ENGINEERING**  
25329 Buddle rd. #402, Spring, TX 77380  
aseengineering.com © 713.300.9579

|         |        |
|---------|--------|
| JOB NO. | 190000 |
| DFT:    | EB     |
| DSN:    | DM     |
| CHK:    | DEM    |

THESE PLANS ARE THE PROPERTY OF RADIAN ARCHITECTURE AND ARE SUBJECT TO COPYRIGHT PROTECTION AS AN ARCHITECTURAL WORK. UNDER SECTION 20.02 OF THE COPYRIGHT ACT 17 U.S.C. AS AMENDED DECEMBER 1, 1994 AND KNOWN AS THE ARCHITECTURAL COPYRIGHT PROTECTION ACT OF 1990, THE PROTECTION INCLUDES BUT IS NOT LIMITED TO, THE GENERAL FORM AS WELL AS THE ARRANGEMENT AND COMPOSITION OF SPACES AND ELEMENTS OF THE DESIGN. UNDER SUCH PROTECTION, UNAUTHORIZED REPRODUCTION OR TRANSMISSION OF THESE PLANS, WORK OR THE FORMS REPRESENTED CAN LEGALLY RESULT IN CESSION OF SUCH PROTECTION OR BUILDING BEING SEIZED AND/OR BARRED. THE BUILDING CONTRACTOR MUST VERIFY ALL DIMENSIONS AND CONDITIONS ON THESE PLANS PRIOR TO ANY CONSTRUCTION AND SHALL NOTIFY THE ARCHITECT OF ANY DISCREPANCIES BEFORE COMMENCING WORK.